

Teckenförklaring

- Hedemora nr 1
- Berörda fastigheter

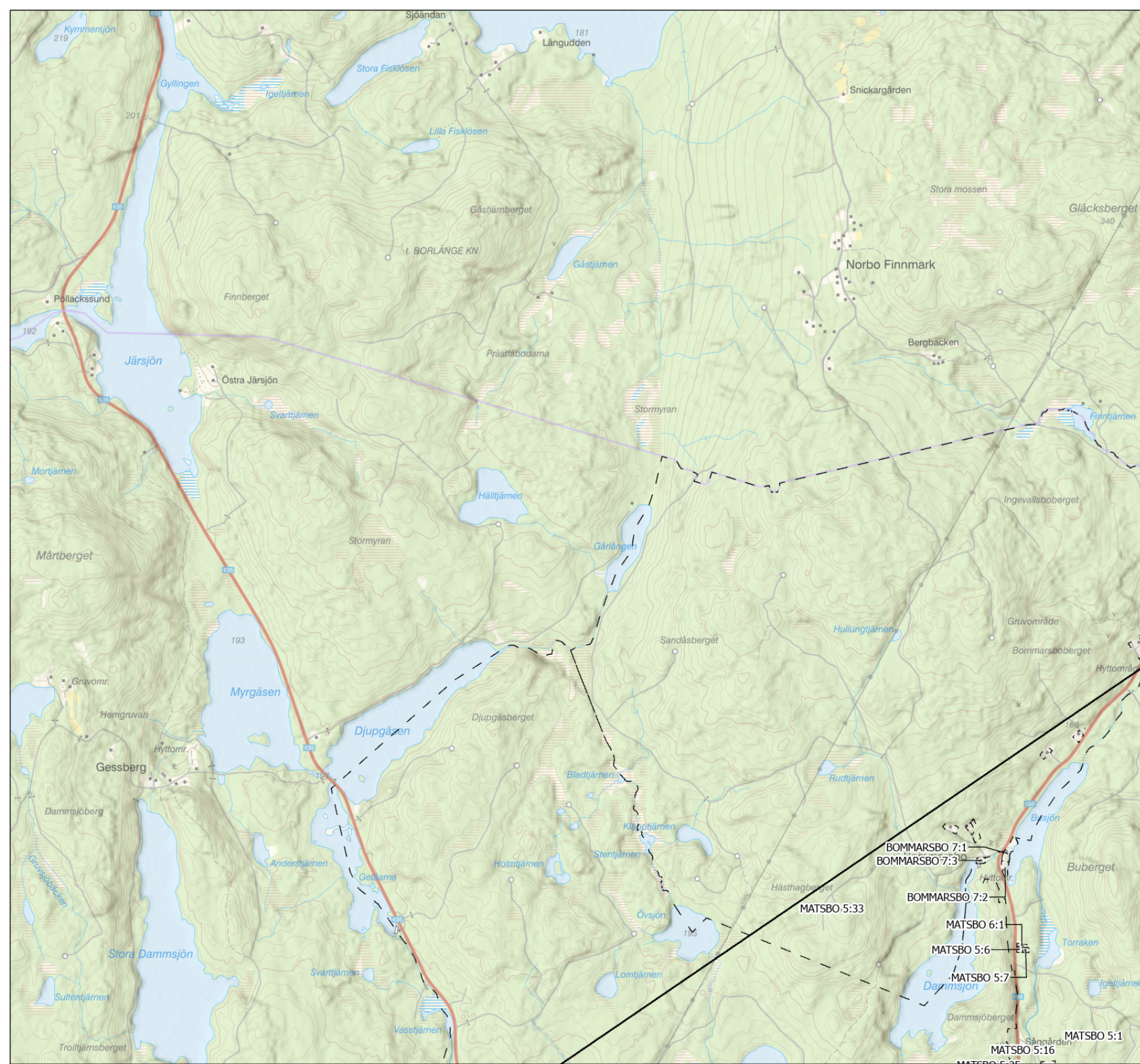

Hedemora nr 1 Fastighetskarta A1

Sökande:
Rolling Road Exploration AB

| | |
|----------|----------------|
| DATUM | 2022-10-17 |
| SKALA | 1:35 000 |
| LÄN | DALARNA |
| KOMMUN | HEDEMORA |
| UNDERLAG | © LANTMÄTERIET |



- BOMMARSBO 7:1
- BOMMARSBO 7:3
- BOMMARSBO 7:2
- MATSBO 5:33
- MATSBO 6:1
- MATSBO 5:6
- MATSBO 5:7
- MATSBO 5:16
- MATSBO 5:1

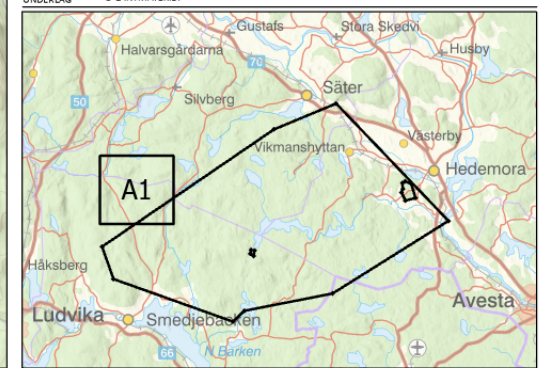

Teckenförklaring

- Koordinatreferenser
- Hedemora nr 1
- Berörda fastigheter

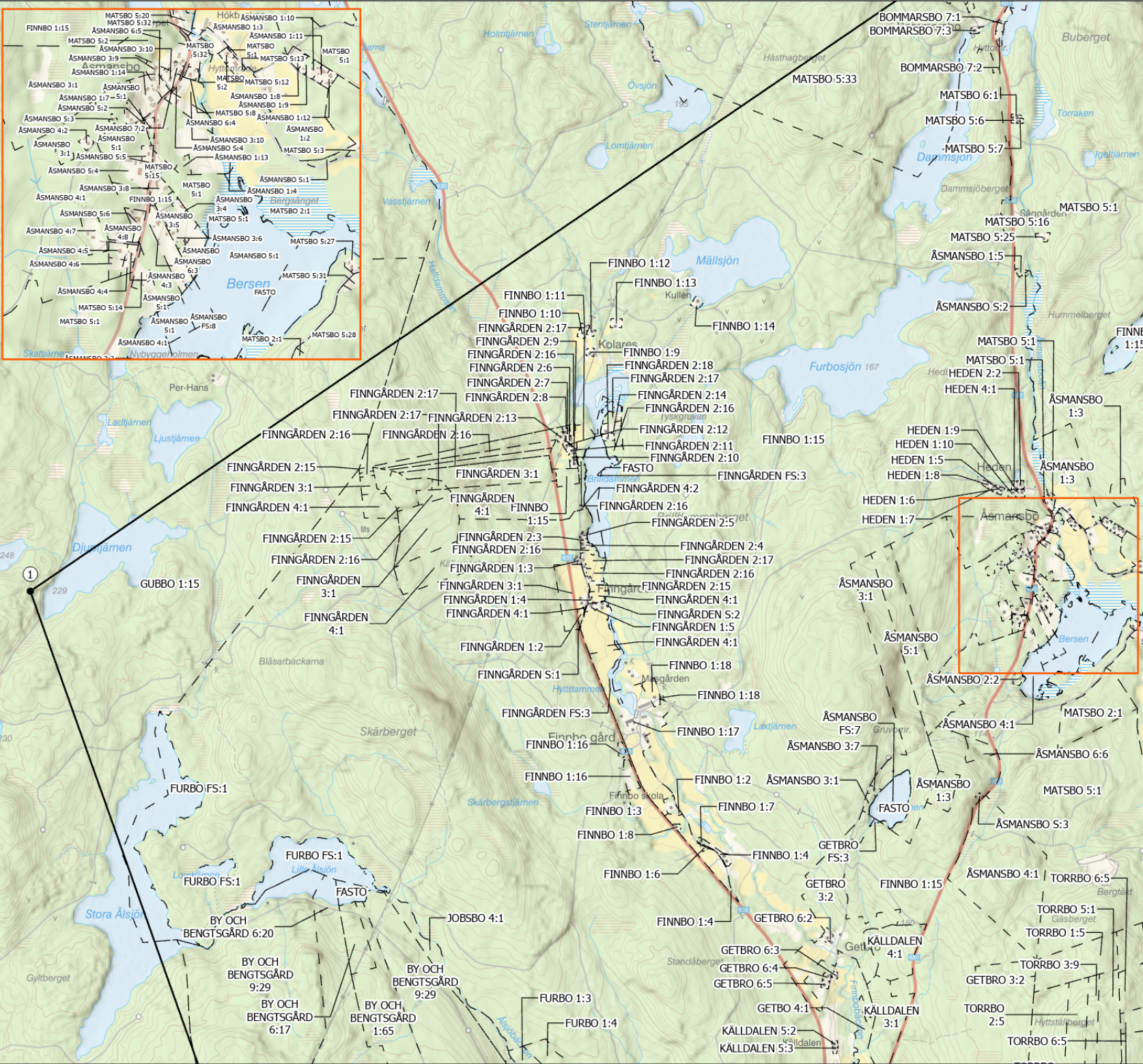

Hedemora nr 1
Fastighetskarta A2 **Sökande:**
Rolling Road Exploration AB

| | |
|----------|--|
| DATUM | 2022-10-17 |
| SKALA | 1:35 000 |
| LÄN | DALARNA |
| KOMMUN | VÄSTMANLAND |
| UNDERLAG | HEDEMORA NORBERG SMEDJEBÄCKEN SÄTER © LANTMÄTERIET |

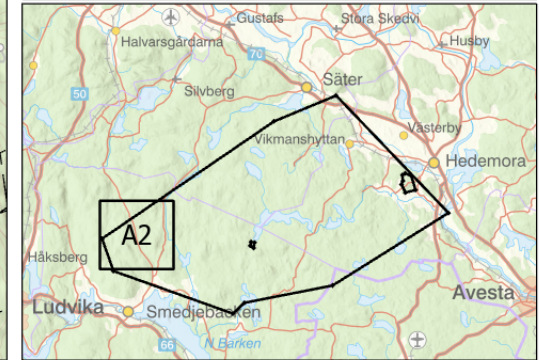

Teckenförklaring

- Koordinatreferenser
- Hedemora nr 1
- Berörda fastigheter

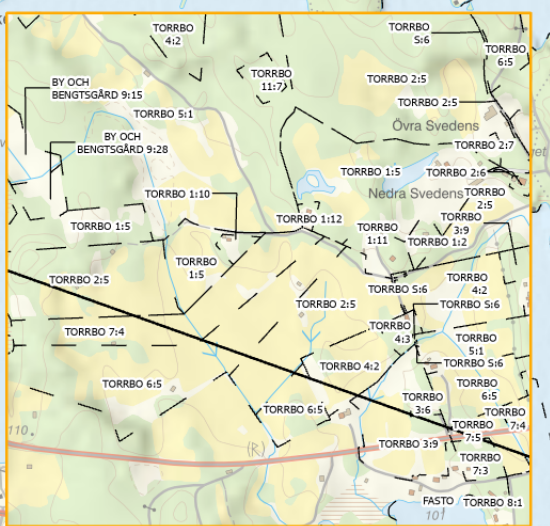
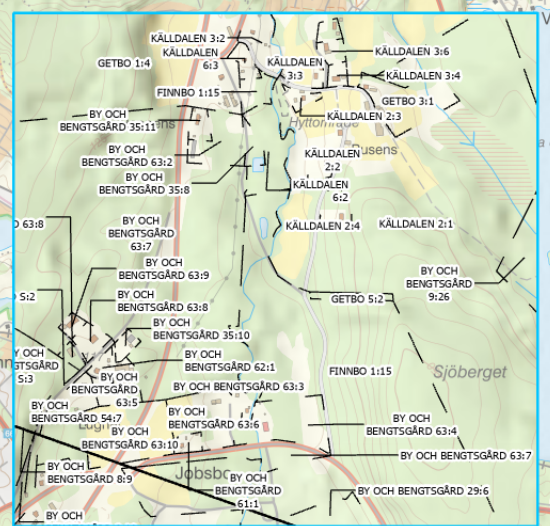
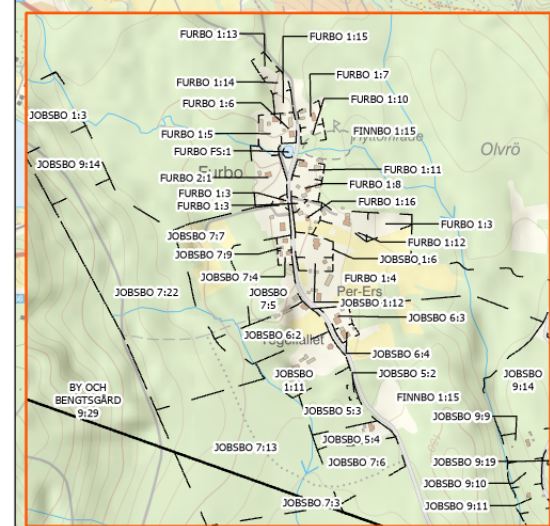
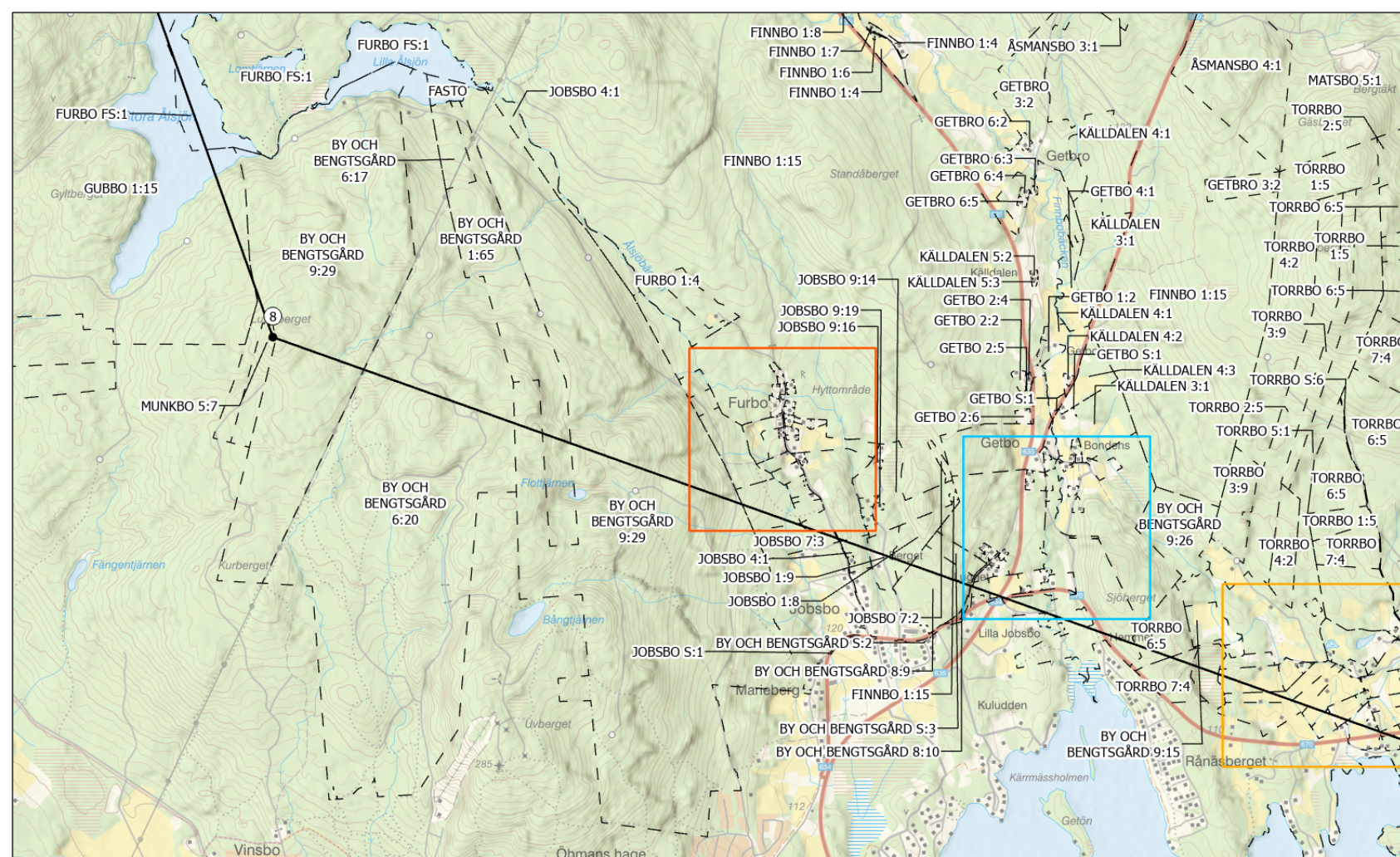

Hedemora nr 1
Fastighetskarta A3

| | |
|----------|----------------|
| DATUM | 2022-10-17 |
| SKALA | 1:35 000 |
| LÄN | DALARNA |
| KOMMUN | HEDEMORA |
| UNDERLAG | © LANTMÄTERIET |

Sökande:
Rolling Road Exploration AB

